



Thank you for signing up for Defensive Driving School's Advanced Collision Avoidance Course. To make the most out of the course, please carefully read the following:

### Instructions

1. All participants must sign the **RELEASE AND WAIVER OF LIABILITY: ASSUMPTION OF RISK, AND INDEMNITY AGREEMENT** prior to taking the course.
2. You must provide your own vehicle for the course. Vehicles must be insured and be in safe operating condition (good tires, brakes, shocks, etc.)
3. You must have a valid driver's license or learner's permit to participate. If using a permit, you must be accompanied by an adult with 5 or more years of experience during the course.
4. Wear comfortable shoes (no flip flops or high-heeled pumps).
5. Please arrive with at least a half a tank of gas when you arrive. You will not use that much gas during the course, but we don't want you to miss out on any collision avoidance drills if you run out.
6. Arrive 15 minutes early. In fairness to other participants, we will not wait if you are late. The restroom facility is a short drive away from the course. Please plan your liquid consumption accordingly.
7. We require 2 weeks advance notice to cancel or reschedule this course. Refunds will not be made for no shows or late cancellations.

### Frequently Asked Questions

**Q:** What if I'm not comfortable driving as fast as others in the class?

**A:** Our instructors are well-trained to help you stay in a zone that is comfortable, without being too comfortable. You will never be pushed beyond what's safe for you and the others in the class.

**Q:** What kinds of things will I do during my course?

**A:** The course consists of 3 phases that include slalom skills, braking exercises and collision avoidance maneuvers.

**Q:** What about classroom instruction?

**A:** There is a brief classroom session at the beginning, however most of the course is in your car.

**Q:** What if the weather is poor – raining or snowing?

**A:** Rain is not a problem as it will add a new dimension to the course. If there is ice or snow in the forecast, the course will be canceled the day before and you will be contacted via phone or e-mail.

**Q:** If I'm taking this course with a friend, can we carpool down and use the same car?

**A:** No. Our course is designed for each participant to be driving his/her own vehicle.

**Q:** Are there any basic requirements or prerequisites I need?

**A:** You must be at least 15 years of age and hold a valid driver's license, or learner's permit if accompanied by an adult with 5 or more years experience driving. You (or your parent or guardian if you are under the age of 18) will be required to sign a Waiver.

**Q:** Can I purchase a gift certificate?

**A:** Absolutely. Just give us a call.



## Waiver, Release, Hold Harmless, and Indemnification Agreement

As consideration for participation in Defensive Driving School's Advanced Collision Avoidance Course ("the course"), I, the undersigned, acknowledge, understand, and agree to the following:

1. I acknowledge and understand that there are risks associated with participation in the course including, but not limited to personal injury, death, and/or property damage, and I willingly assume these risks.
2. To the extent permitted by law, I, my heirs, assigns, representatives, and next of kin agree to hold harmless and indemnify Harbour Driving School d/b/a Defensive Driving School ("DDS"), their predecessors, parent, subsidiaries and affiliates, officers, employees, and agents from and against any and all injuries, liabilities, damages, claims, suits, judgments, losses and expenses arising from participation in the course.
3. I release DDS from liability for any claim or suit arising from or related to participation in the course, or arising from the negligent act or omission, or alleged negligent act or omission, of any employee or agent of DDS.
4. I confirm that I will provide a vehicle for the course, that I am insured to drive this vehicle, and that the insurance meets the minimum requirements for the State of Washington.
5. I am of physical ability to participate in the course. I am legally competent to understand and complete this agreement. I hereby execute this agreement without coercion.

I have read and understand the contents of this agreement. I know and understand that I have the right to consult with an attorney before signing this agreement.

---

Printed name of Participant

Signature of Participant

Date

---

Signature of Parent or Legal Guardian if Participant is under the age of 18

Date

## Driving Directions from West of Bellevue College

1. Take I-90 East
2. Take exit 11A for 150th Ave SE toward Eastgate Way
3. Turn left onto 150th Ave SE
4. Continue onto 148th Ave SE
5. Take left on SE 28th St and continue onto Landerholm Cir SE
6. Go 3/4 of the way around traffic circle/left onto Coal creek road
7. Take left into first parking lot and another left into NE parking lot (follow signs)

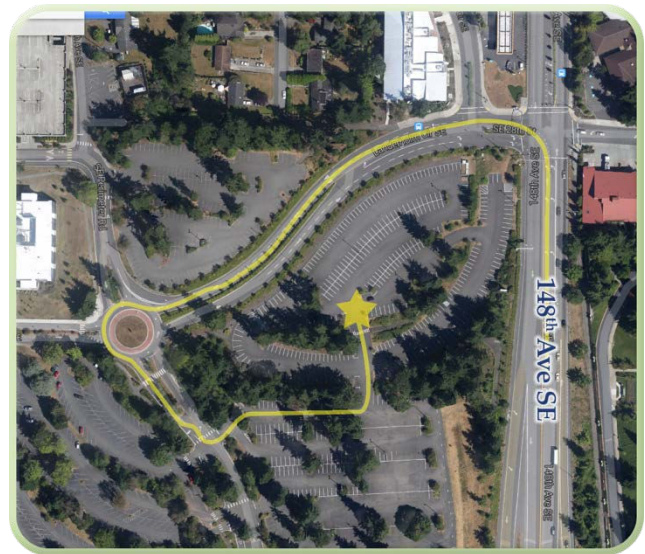
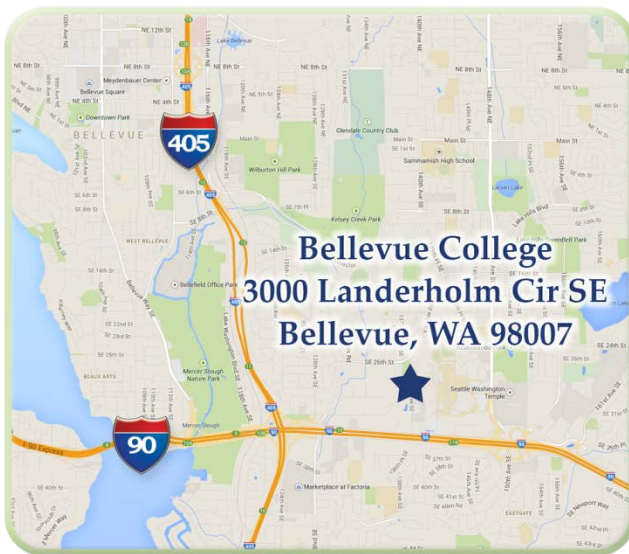

## Driving Directions from East of Bellevue College

1. Head West on I-90
2. Take exit 11 toward 150th Ave SE
3. Keep right, follow signs for 156th Ave SE
4. Turn left onto SE Eastgate Way (signs for 148th Ave SE)
5. Take the 2nd right onto 150th Ave SE
6. Continue onto 148th Ave SE
7. Take left on SE 28th St and continue onto Landerholm Cir SE
8. Go 3/4 of the way around traffic circle/left onto Coal creek road
9. Take left into first parking lot and another left into NE parking lot (follow signs)

